

FilterMaster Quote Sheet

Company Name _____ Contact Name _____

Address _____

Phone _____ Fax _____ Quote Quantity _____

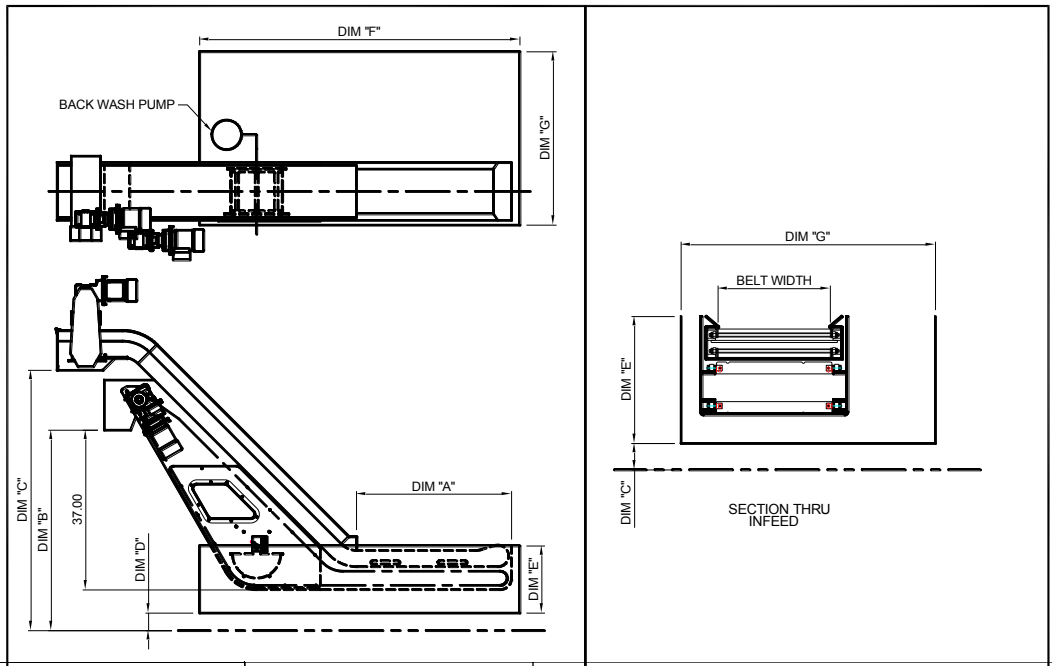

Conveyor Dimensions

Belt Width: _____

Dim "A" _____

Dim "B" _____

Dim "C" _____

Dim "D" _____

Dim "E" _____

Dim "F" _____

Dim "G" _____

Tank Capacity _____

<p>Chip Conveyor: Cleit Centers _____</p> <p>Belt Speed:</p> <p><input type="checkbox"/> 10 FPM</p> <p><input type="checkbox"/> 15 FPM</p> <p><input type="checkbox"/> 20 FPM</p> <p><input type="checkbox"/> 30 FPM</p> <p><input type="checkbox"/> Other _____</p> <p>Dragout Conveyor: Cleit Centers _____</p> <p>Belt Speed:</p> <p><input type="checkbox"/> 4 FPM</p> <p><input type="checkbox"/> 7 FPM</p> <p><input type="checkbox"/> 10 FPM</p> <p><input type="checkbox"/> Other _____</p>	<p>Voltage:</p> <p><input type="checkbox"/> 110V (single ph.)</p> <p><input type="checkbox"/> 220V (3 ph.)</p> <p><input type="checkbox"/> 440V (3 ph.)</p> <p><input type="checkbox"/> 575V (3 ph.)</p> <p><input type="checkbox"/> Other _____</p> <p>Controls:</p> <p><input type="checkbox"/> Start/Stop/Reverse-Variable Speed (reverse on chip conveyor only), Start/Stop Backwash pump</p> <p><input type="checkbox"/> Emergency Stop</p> <p><input type="checkbox"/> Zero Speed Proximity Sensor</p> <p><input type="checkbox"/> None</p>	<p style="text-align: right;"><u>Material:</u></p> <p>Material to be Conveyed _____ Size: _____</p> <p>Lbs/Hr _____ Liquids Present _____ Type: _____</p> <p>GPM: _____ Hours of operation per day _____</p> <p>Filtration Level _____ (microns)</p> <p><u>Features:</u></p> <p>• Heavy Duty Gearmotor • Friction Disk Torque Limiter • High Carbon Steel Tracks • Regreasable Bearings • Formed Frame • Incline Cover w/Chip Suppressor • Machine Enamel Paint, "MC3 Manufacturing Inc. Blue" (or provide us with your color specification) • Self cleaning Filter Media • Viewing window</p> <p>• Sight level • Drain Coupling • Castors</p> <p><u>Options:</u></p> <p><input type="checkbox"/> Locking Castors <input type="checkbox"/> Side Mounted Gear-motor (chip conveyor) <input type="checkbox"/> Epoxy Paint (must provide specs.) <input type="checkbox"/> Stainless Steel body and/or <input type="checkbox"/> Magnetic lower curve/ bottom. For options not listed contact MC3 Manufacturing Inc. Inc.</p>
---	---	--

Notes _____



MC3 MANUFACTURING INC. INC.
 1979 Settingerton Drive, Kingsville, Ontario N9Y 2E5
Toll Free: 877-726-9990 519-325-1370 Fax: 519-325-1374
 Web: www.mc3mfg.com Email: RFQ@mc3mfg.com